

Recommendation

If using Hardwood decking, you have to pre-drill wood board with drill diameter 4mm.

Adjust by hand the spacing between wood boards

If using :
Wood kiln dried - 18% humidity = minimum 5 to 6 mm
Wood air dried +18% humidity = maximum 4 to 5 mm

Be careful : Don't use Hapax Fixing with composite wood deck, wood board inferior to 21mm of thickness.

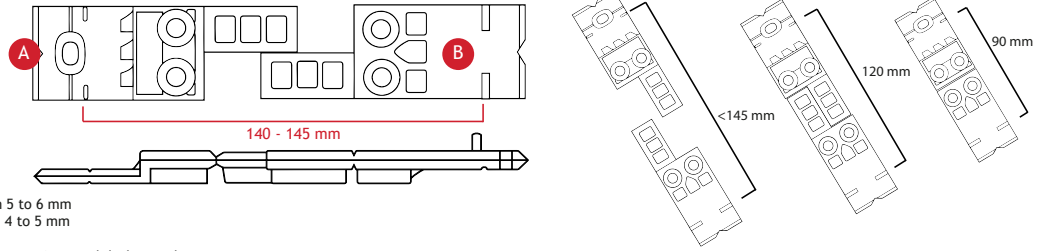

FIRST BOARD

Always pre-drill wood board before screwing

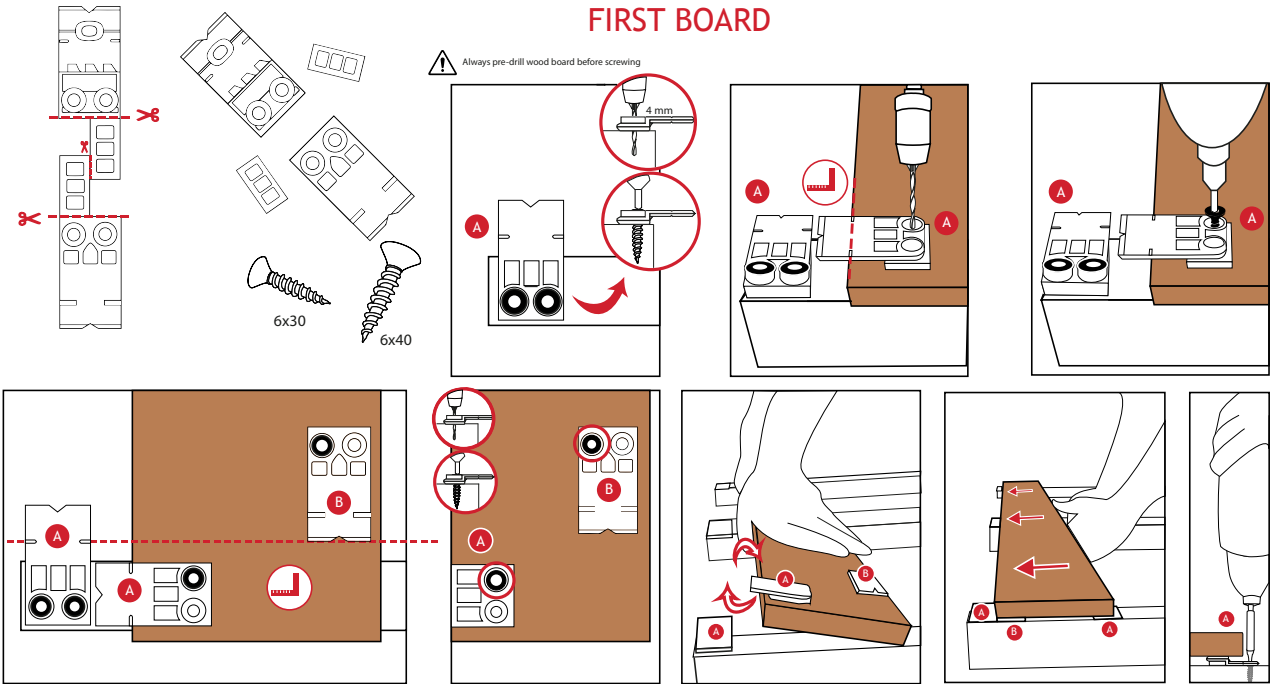

INTERMEDIAR BOARD

Recommendation
Min 4mm.

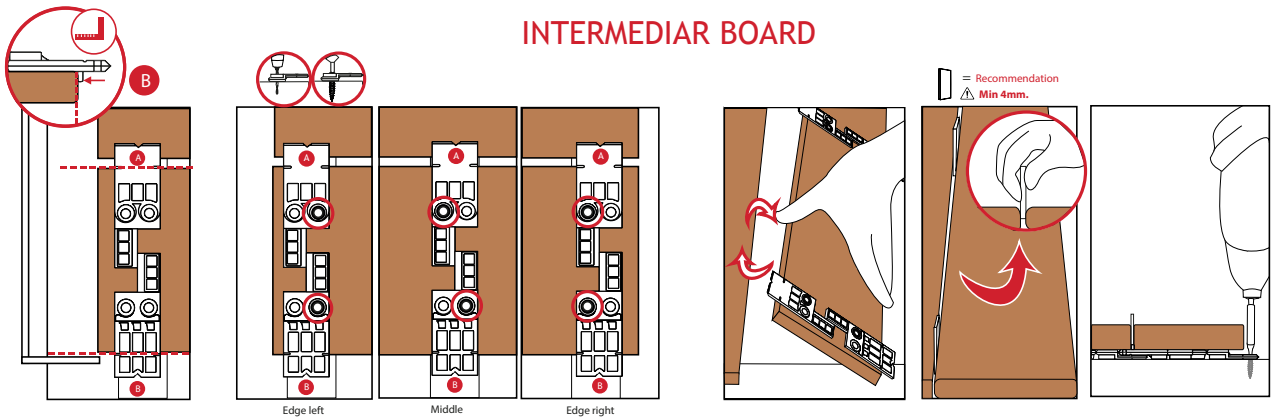

LAST BOARD

